CARTA ORGANISASI
JABATAN PERHUTANAN NEGERI PULAU PINANG

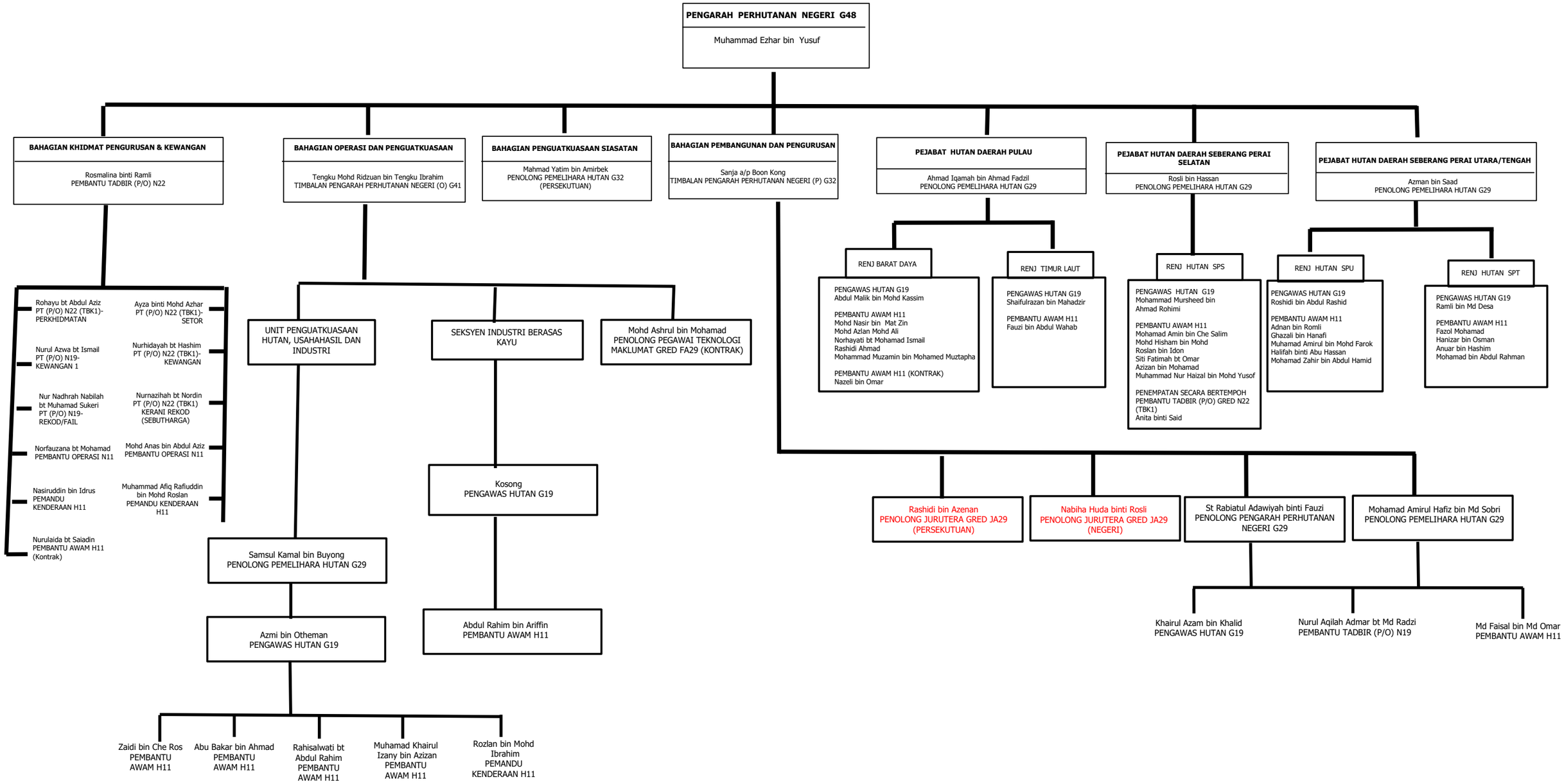

Tarikh Kuatkuasa: 4.6.2024